Oklahoma Department of Transportation
Monthly Asphalt Binder Price Index

The price shown is the average selling price of PG 64-22 asphalt binder as listed under "Midwest/Mid-Continent Market - Tulsa, Oklahoma/Southern Kansas area", as published in the last issue of the Asphalt Weekly Monitor furnished by Poten & Partners, Inc. for the month prior to the month listed.

YEAR	MONTH	Dollars ($) per STANDARD TON
2024	April	$600.00
2024	March	$600.00
2024	February	$600.00
2024	January	$600.00
2023	December	$600.00
2023	November	$600.00
2023	October	$637.50
2023	September	$637.50
2023	August	$637.50
2023	July	$637.50
2023	June	$637.50
2023	May	$627.50
2023	April	$637.50
2023	March	$637.50
2023	February	$652.50
2023	January	$652.50
2022	December	$675.00
2022	November	$700.00
2022	October	$757.50
2022	September	$775.00
2022	August	$775.00
2022	July	$750.00
2022	June	$720.00
2022	May	$662.50
2022	April	$600.00
2022	March	$517.50
2022	February	$485.00
2022	January	$480.00
2021	December	$470.00
2021	November	$470.00
2021	October	$470.00
2021	September	$470.00
2021	August	$470.00
2021	July	$457.50

YEAR	MONTH	Dollars ($) per STANDARD TON
2021	June	$452.50
2021	May	$450.00
2021	April	$422.50
2021	March	$410.00
2021	February	$387.50
2021	January	$370.00
2020	December	$370.00
2020	November	$370.00
2020	October	$370.00
2020	September	$370.00
2020	August	$370.00
2020	July	$390.00
2020	June	$395.00
2020	May	$417.50
2020	April	$442.50
2020	March	$455.00
2020	February	$455.00
2020	January	$455.00
2019	December	$460.00
2019	November	$470.00
2019	October	$480.00
2019	September	$480.00
2019	August	$480.00
2019	July	$480.00
2019	June	$477.50
2019	May	$470.00
2019	April	$452.50
2019	March	$452.50
2019	February	$462.50
2019	January	$457.50
2018	December	$490.00
2018	November	$490.00
2018	October	$490.00
2018	September	$480.00
2018	August	$445.00
2018	July	$412.50
2018	June	$390.00
2018	May	$362.50
2018	April	$345.00
2018	March	$332.50
2018	February	$322.50

YEAR	MONTH	Dollars ($) per STANDARD TON
2018	January	$312.50
2017	December	$312.50
2017	November	$312.50
2017	October	$312.50
2017	September	$320.00
2017	August	$330.00
2017	July	$330.00
2017	June	$330.00
2017	May	$322.50
2017	April	$312.50
2017	March	$305.00
2017	February	$287.50
2017	January	$280.00
2016	December	$280.00
2016	November	$280.00
2016	October	$280.00
2016	September	$300.00
2016	August	$300.00
2016	July	$300.00
2016	June	$300.00
2016	May	$305.00
2016	April	$310.00
2016	March	$340.00
2016	February	$350.00
2016	January	$360.00
2015	December	$362.50
2015	November	$382.50
2015	October	$417.50
2015	September	$440.00
2015	August	$447.50
2015	July	$447.50
2015	June	$452.50
2015	May	$457.50
2015	April	$462.50
2015	March	$477.50
2015	February	$512.50
2015	January	$545.00
2014	December	$557.50
2014	November	$590.00
2014	October	$595.00
2014	September	$590.00

YEAR	MONTH	Dollars ($) per STANDARD TON
2014	August	$567.50
2014	July	$567.50
2014	June	$542.50
2014	May	$512.50
2014	April	$517.50
2014	March	$527.50
2014	February	$532.50
2014	January	$532.50
2013	December	$532.50
2013	November	$532.50
2013	October	$532.50
2013	September	$532.50
2013	August	$542.50
2013	July	$540.00
2013	June	$540.00
2013	May	$540.00
2013	April	$545.00
2013	March	$545.00
2013	February	$545.00
2013	January	$545.00
2012	December	$545.00
2012	November	$545.00
2012	October	$545.00
2012	September	$550.00
2012	August	$562.50
2012	July	$587.50
2012	June	$587.50
2012	May	$582.50
2012	April	$562.50
2012	March	$537.50
2012	February	$537.50
2012	January	$535.00
2011	December	$535.00
2011	November	$535.00
2011	October	$552.50
2011	September	$557.50
2011	August	$557.50
2011	July	$557.50
2011	June	$557.50
2011	May	$492.50
2011	April	$462.50

YEAR	MONTH	Dollars ($) per STANDARD TON
2011	March	$440.00
2011	February	$440.00
2011	January	$427.50
2010	December	$427.50
2010	November	$432.50
2010	October	$447.50
2010	September	$462.50
2010	August	$475.00
2010	July	$485.00
2010	June	$487.50
2010	May	$487.50
2010	April	$487.50
2010	March	$462.50
2010	February	$407.50
2010	January	$385.00
2009	December	$382.50
2009	November	$382.50
2009	October	$382.50
2009	September	$382.50
2009	August	$387.50
2009	July	$362.50
2009	June	$375.00
2009	May	$377.50
2009	April	$377.50
2009	March	$365.00
2009	February	$390.00
2009	January	$462.50
2008	December	$545.00
2008	November	$600.00
2008	October	$610.00
2008	September	$662.50
2008	August	$662.50
2008	July	$600.00
2008	June	$467.50
2008	May	$362.50
2008	April	$302.50
2008	March	$297.50
2008	February	$297.50
2008	January	$297.50
2007	December	$280.00
2007	November	$280.00

YEAR	MONTH	Dollars ($) per STANDARD TON
2007	October	$282.50
2007	September	$282.50
2007	August	$282.50
2007	July	$282.50
2007	June	$295.00
2007	May	$295.00
2007	April	$275.00
2007	March	$275.00
2007	February	$275.00
2007	January	$275.00
2006	December	$280.00
2006	November	$280.00
2006	October	$337.50
2006	September	$375.00
2006	August	$367.50
2006	July	$350.00
2006	June	$302.50

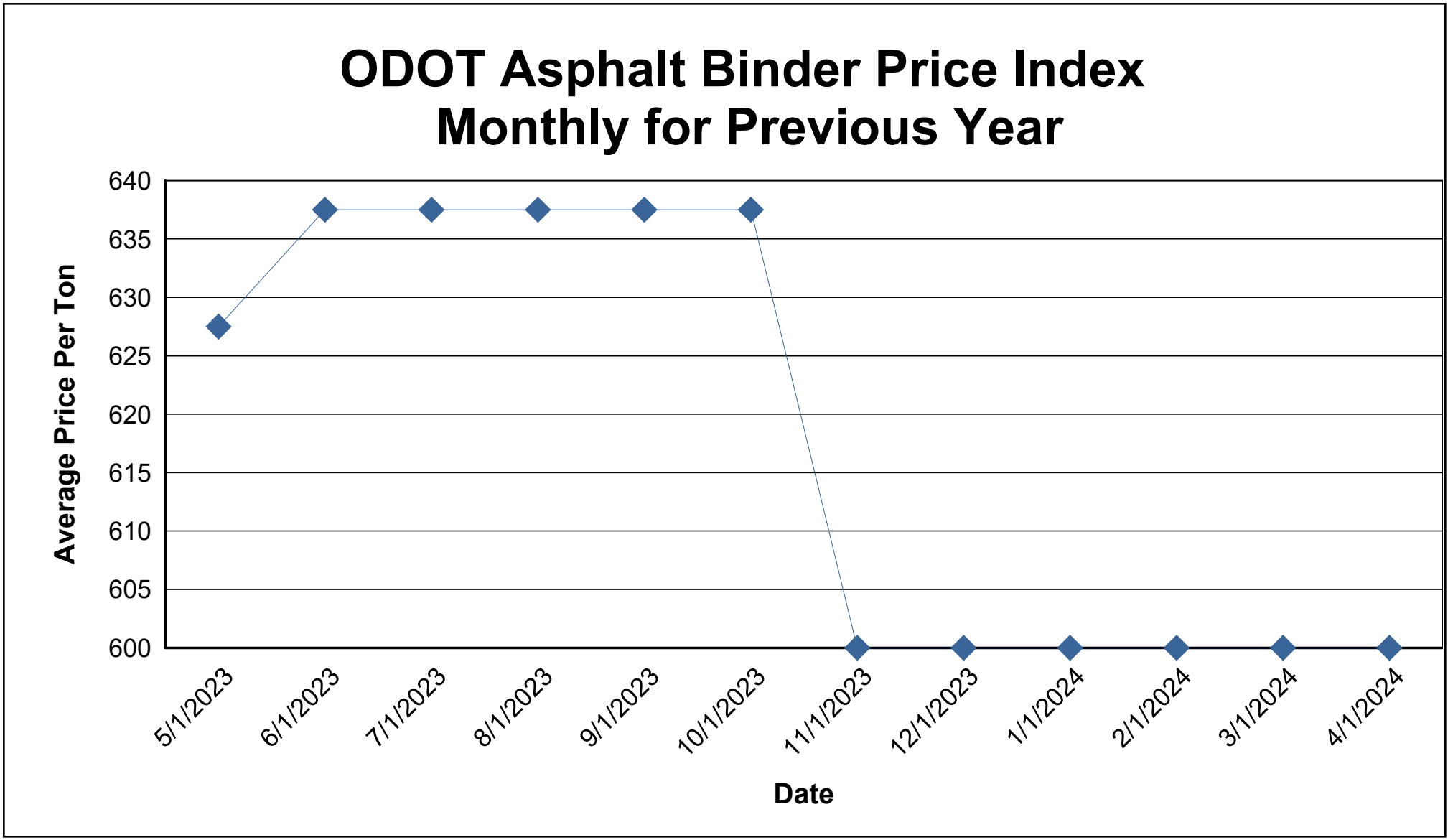
ODOT Asphalt Binder Price Index
Monthly for Previous Year
Average Price Per Ton
640
635
630
625
620
615
610
605
600
5/1/2023
6/1/2023
7/1/2023
8/1/2023
9/1/2023
10/1/2023
11/1/2023
12/1/2023
1/1/2024
2/1/2024
3/1/2024
4/1/2024
Date
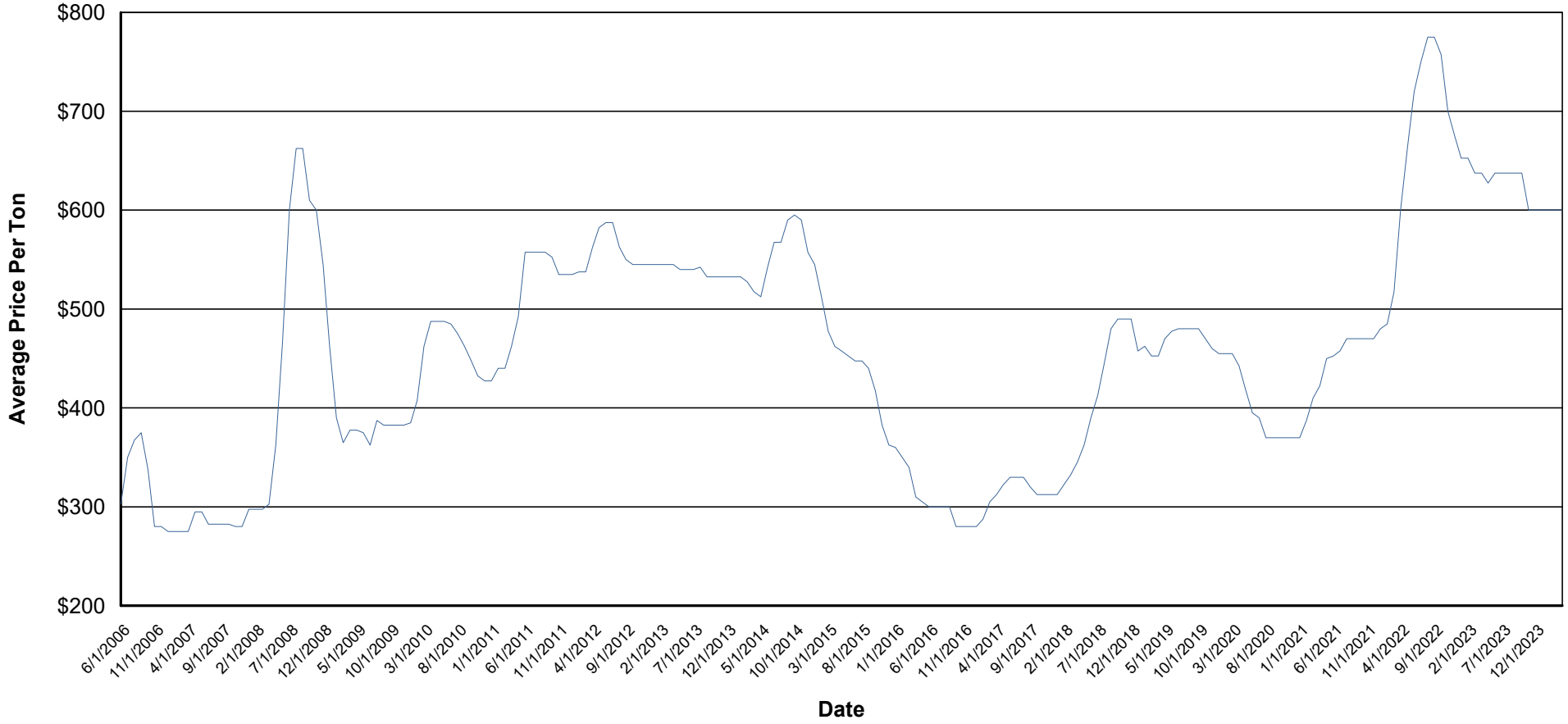
ODOT Asphalt Binder Price Index
Monthly since Inception